

Fryern Junior Replacement

Existing & Proposed North East Elevation

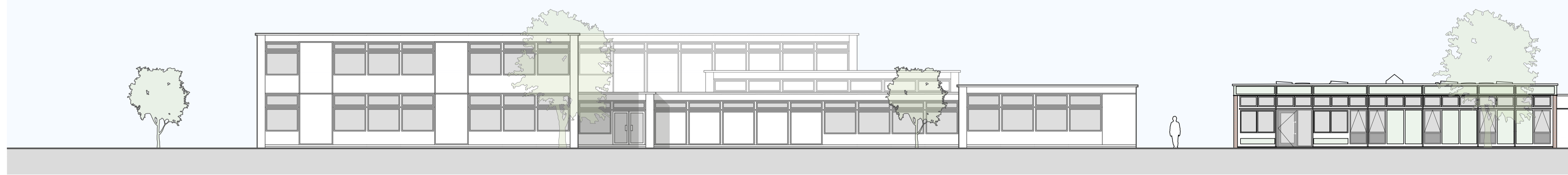
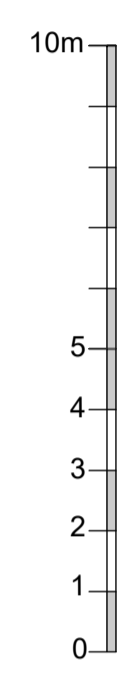

Existing Junior School

Existing Infant School

Existing North East Elevation

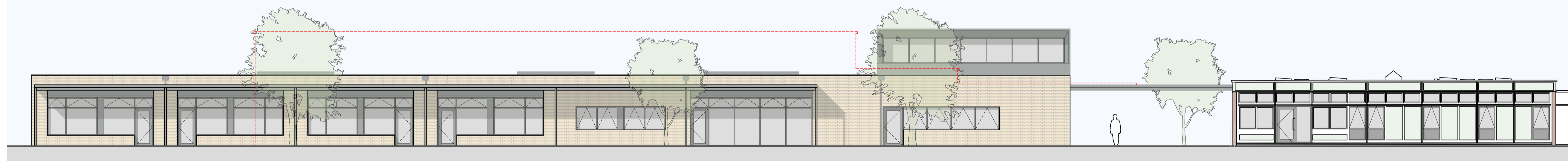
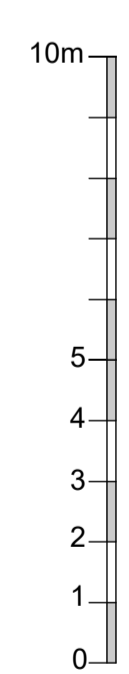
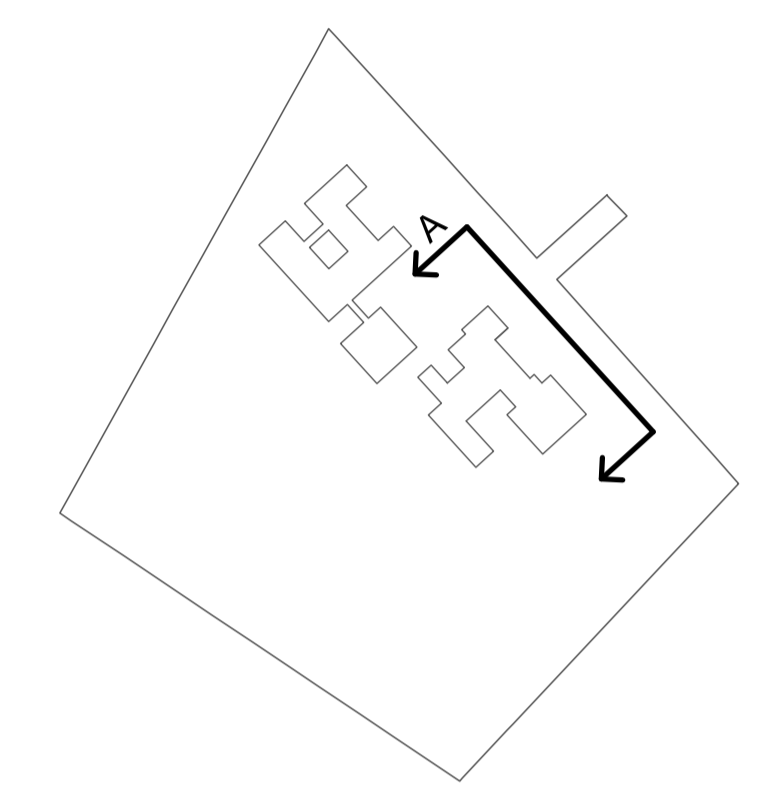

Proposed Junior School Classrooms

Proposed LRC

Group Room

Proposed Kitchen and Hall

Existing Infant School

Proposed North East Extension

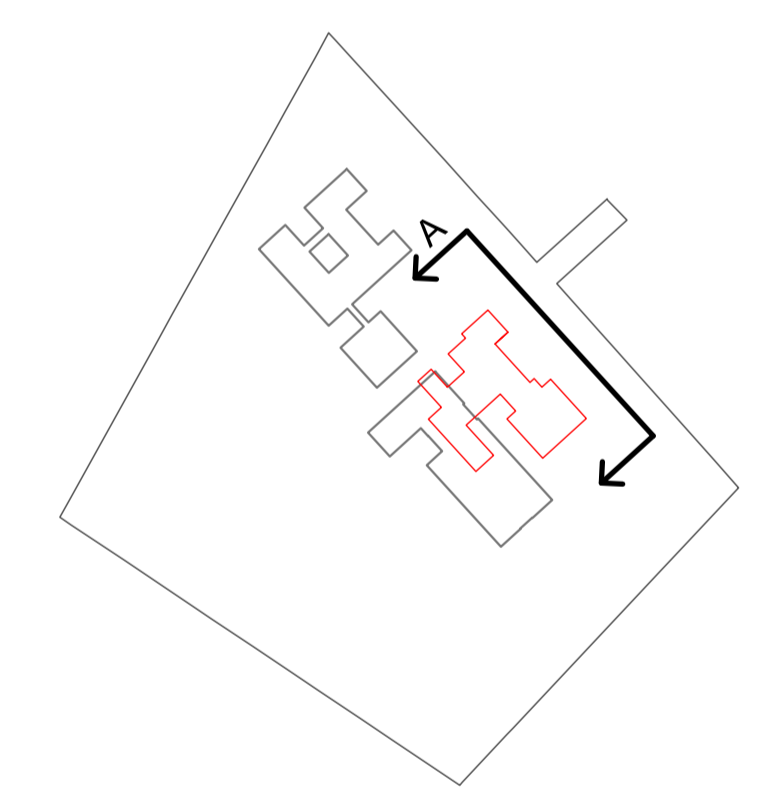

- Existing Junior School Outline
- Brick
- Glazing
- Curtain walling / PPC Aluminum spandrel / cladding

0 25 50 100
1:125 @ A1

1:125 @ A1

1:250 @ A3

P10692-HCC-00-DR-A-3000

January 2020

PLANNING